

# L4 Rice Lake South-reverse (38k)

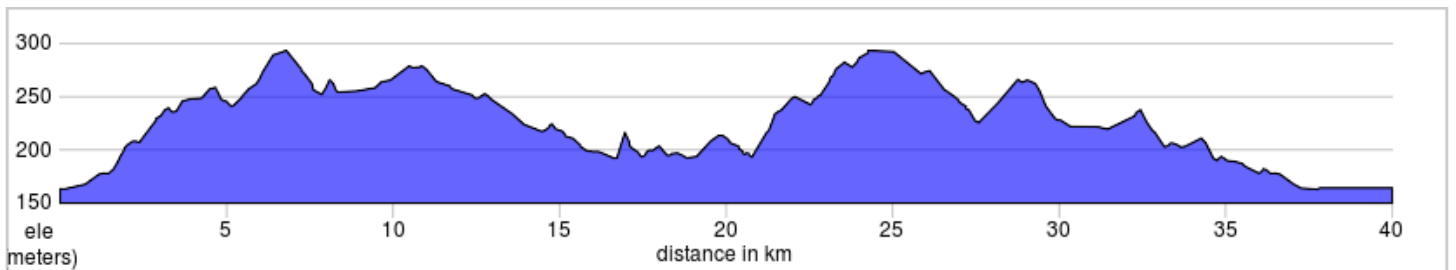
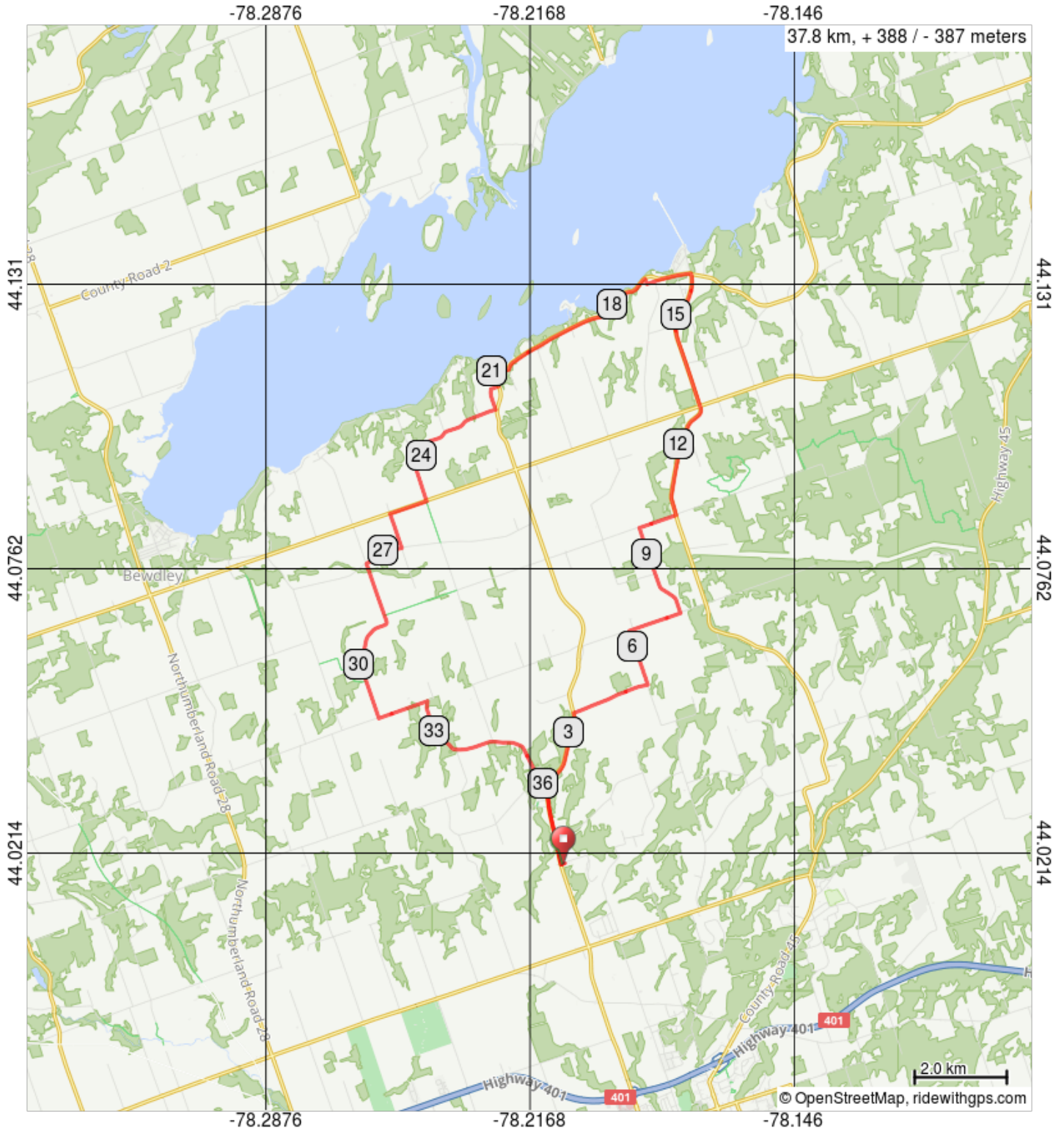

## L4 Rice Lake South-reverse (38k)

Num	Dist	Type	Note
1.	0.0		Start of route
2.	0.1		R onto Burnham Street North, CR 18
3.	3.5		R onto Wallace Jibb Road
4.	5.2		L onto Dejong Road
5.	6.4		R onto Minifie Road
6.	7.6		L onto Eagleson Road
7.	9.6		R onto Beaver Meadow Road West
8.	10.5		L onto Harwood Road, CR 15

10.5 kilometers. +160/-58 meters

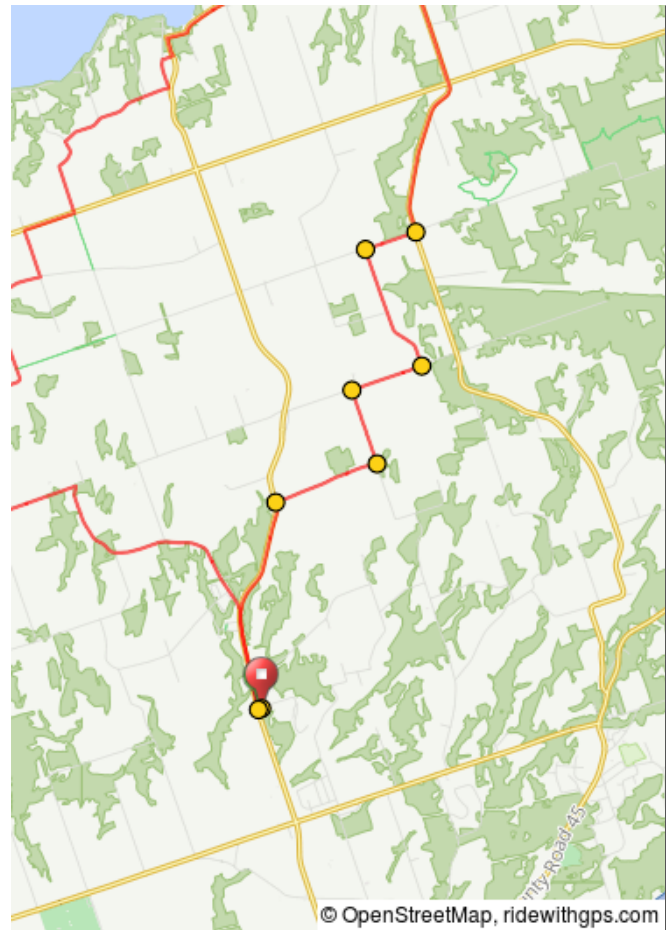

Num	Dist	Type	Note
9.	16.0		L onto Rice Lake Scenic Drive, CR 18
10.	16.3		Continue onto Rice Lake Drive, CR 18
11.	16.6		Continue
12.	17.1		Sharp L onto Rice Lake Drive, CR 18
13.	17.5		Continue onto Rice Lake Scenic Drive, CR 18
14.	20.0		Continue onto Rice Lake Drive, CR 18

9.5 kilometers. +43/-28 meters



Num	Dist	Type	Note
15.	20.7	➔	R onto Rice Lake Scenic Drive, CR 18
16.	21.0	➡	L onto Burnham Street North, CR 18
17.	21.3	➔	R onto Snelgrove Road
18.	21.5	➡	L onto Kelly Road
19.	21.9	➔	R onto Lander Road
20.	25.0	➔	R onto Oak Ridges Drive, 9
21.	25.9	➡	L onto West Road
22.	26.6	➔	R onto Cavan Road

6.6 kilometers. +101/-41 meters

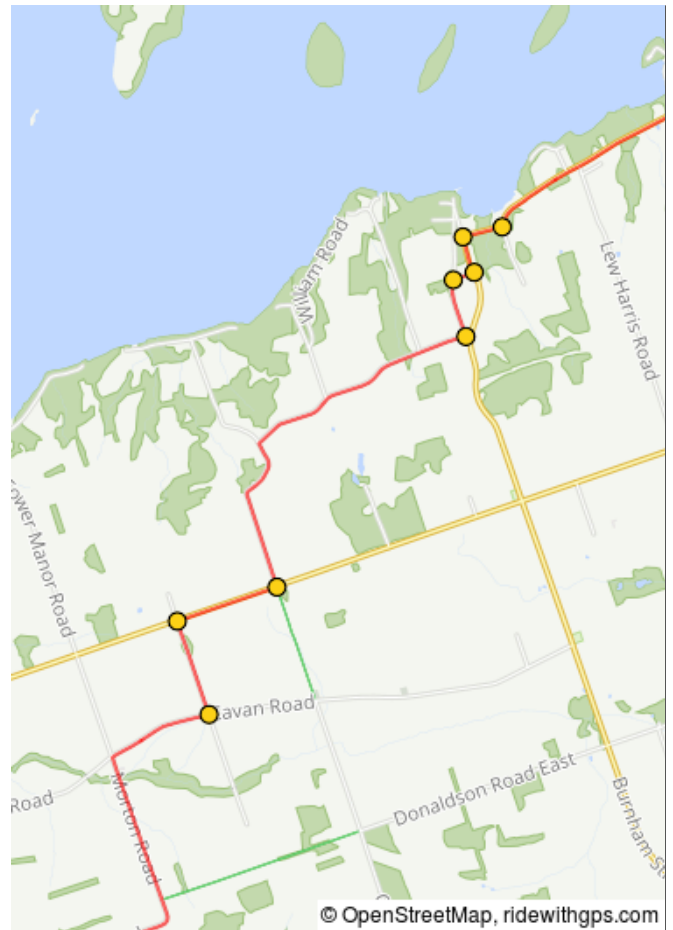

Num	Dist	Type	Note
23.	27.5	➡	L onto Morton Road
24.	31.2	➡	L onto Vimy Ridge Road
25.	32.3	➔	Sharp R onto Kennedy Road
26.	36.1	➔	R onto Burnham Street North, CR 18
27.	37.7	➡	L onto Majestic Hills Drive
28.	37.8	🚩	End of route

11.2 kilometers. +61/-125 meters

